# Newsletter 4 - October 2026

# Welcome to SUSTAIN-EU Project!

As SUSTAIN-EU approaches the completion of its Erasmus+ implementation period, we are delighted to share the latest achievements of our partnership and the results of our efforts to strengthen sustainability education across Europe.

**Project website:**
https://sustaineuproject.eu/



**Follow us on social media:**
https://www.facebook.com/sustaineuproject/
https://www.instagram.com/sustaineuproject/
https://linkedin.com/company/sustain-eu-project

## Project results

### Our CPD Train-the-Trainer Programme reaches VET professionals across Europe!

The SUSTAIN-EU Continuous Professional Development (CPD) Programme has progressed to national implementation across the six partner countries. Designed around six complementary modules, the 24-hour programme equips VET educators and trainers with practical tools, innovative teaching methodologies and resources for integrating sustainability into vocational education and training.

National pilots in Ireland, Austria and Romania have already involved 34 VET professionals, while implementation activities are also being carried out in Italy, Germany and Portugal, further extending the programme's European reach.

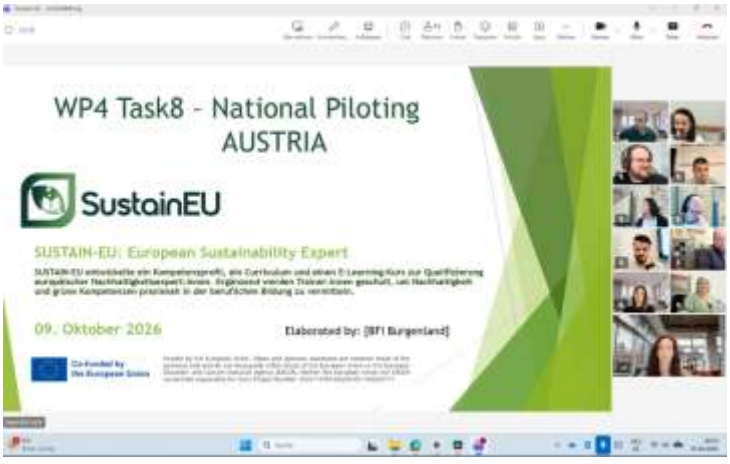


## Partner activities and meetings

**From European collaboration to national training**

Building on the successful Vienna LTTA, partners have organised national training activities adapted to their educational contexts. Through interactive workshops, group exercises, discussions and practical applications, participants explored how the SUSTAIN-EU Curriculum and e-Learning Course can support sustainability education in their own institutions.

These activities contribute to strengthening trainers' capacity to promote green competences and support learners preparing for the changing European labour market.

## SUSTAIN-EU results beyond the project!




As the project concludes in October 2026, its European Sustainability Expert Curriculum, open-access e-Learning Course and CPD Programme provide valuable resources for continued learning and professional development. The partnership encourages VET institutions, educators, professionals and learners to explore and use these results, supporting the wider integration of sustainability competences into education and professional practice.

**The project may be ending, but its contribution to a greener and more sustainable Europe continues! Discover our results: https://sustaineuproject.eu/**

Co-funded by the European Union

Funded by the European Union. Views and opinions expressed are however those of the author(s) only and do not necessarily reflect those of the European Union or the European Education and Culture Executive Agency (EACEA). Neither the European Union nor EACEA can be held responsible for them.

CC BY SA